BL-16-00009

THERE IS ONLY ONE ON-SITE SEPTIC SYSTEM INVOLVED IN THIS BOUNDARY LINE ADJUSTMENT. IT SERVES ONLY THE RESIDENCE ON LOT 26, BLOCK 1. THE SHOPS ON LOT 11, BLOCK 5 AND ON LOT 6, BLOCK 2 HAVE NO TOILETS, BOTH ARE DRY SHOPS.

R.L. Bailey 7-20-16

808's LLC
PROFESSIONAL LAND SURVEYING
4201 HWY 970, CLE ELUM, WA 98922
509 674 5551
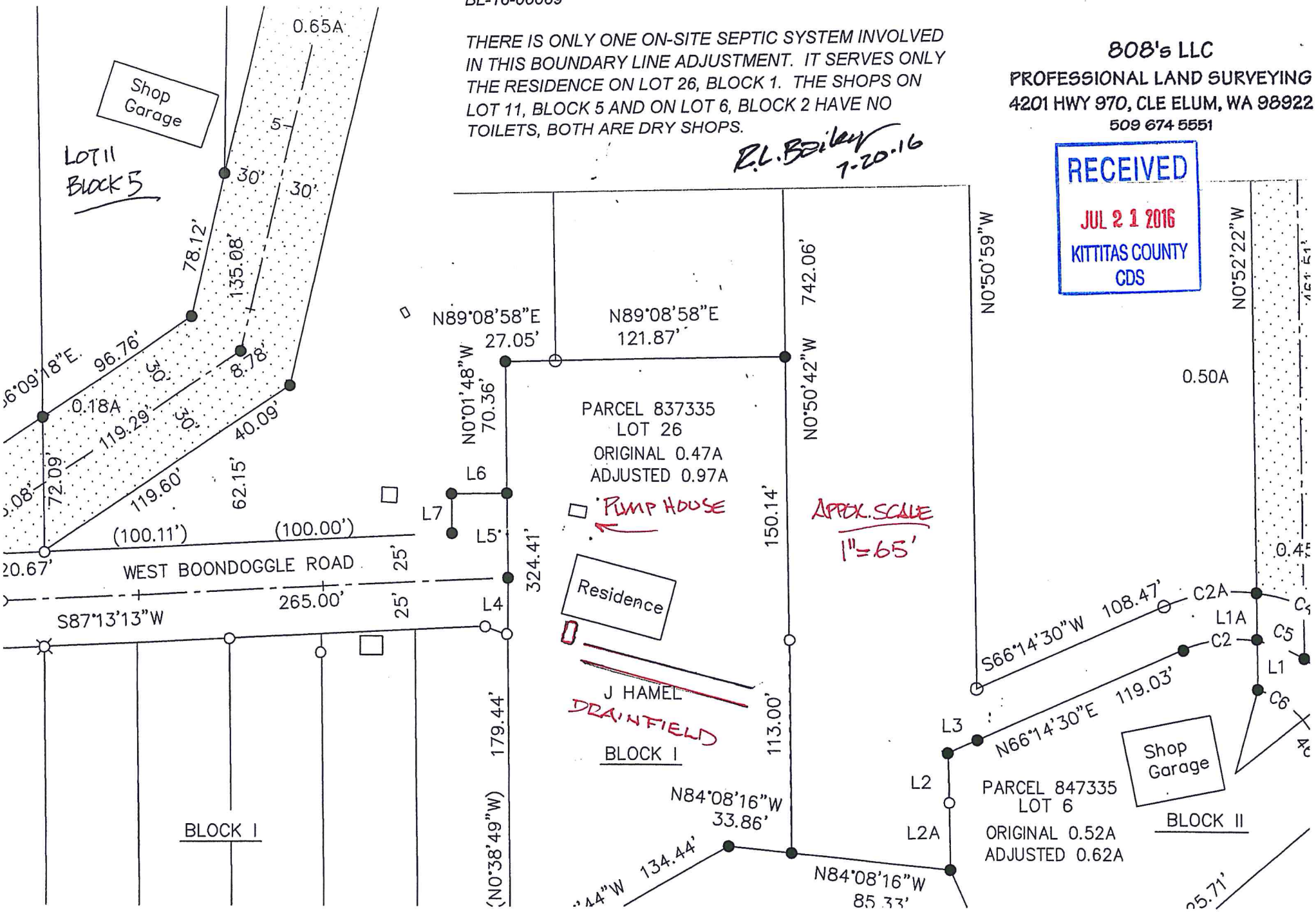
RECEIVED
JUL 21 2016
KITTITAS COUNTY
CDS